

FOR TENDER ONLY

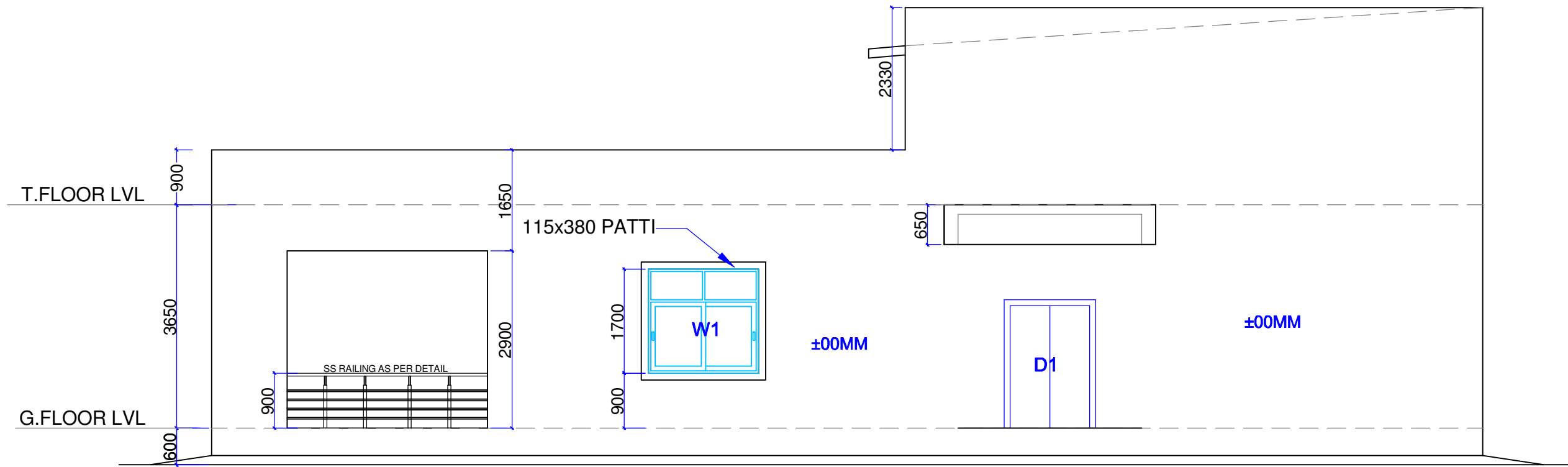

NORTH SIDE ELEVATION

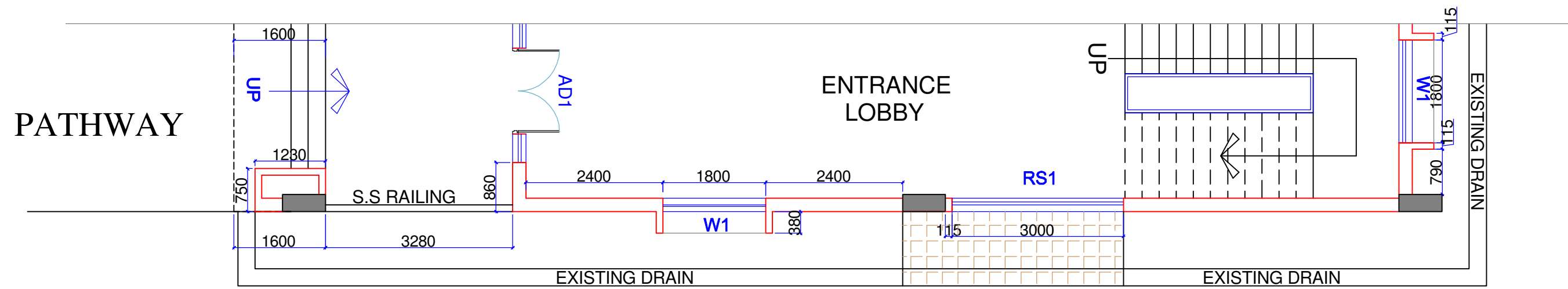

PLAN (NORTH WALL)

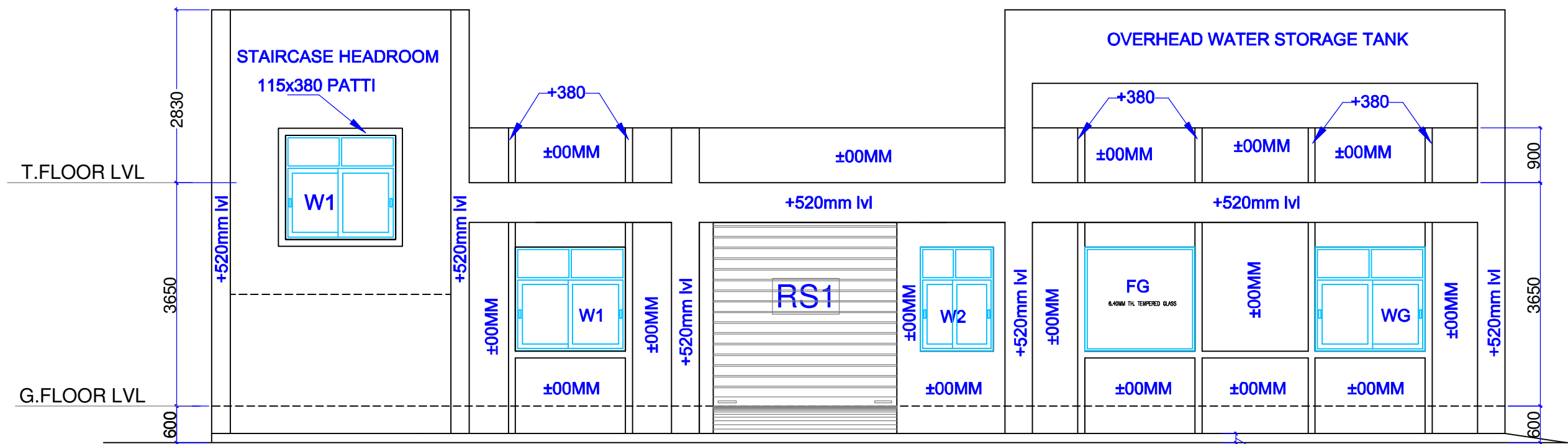

REAR (WEST) ELEVATION

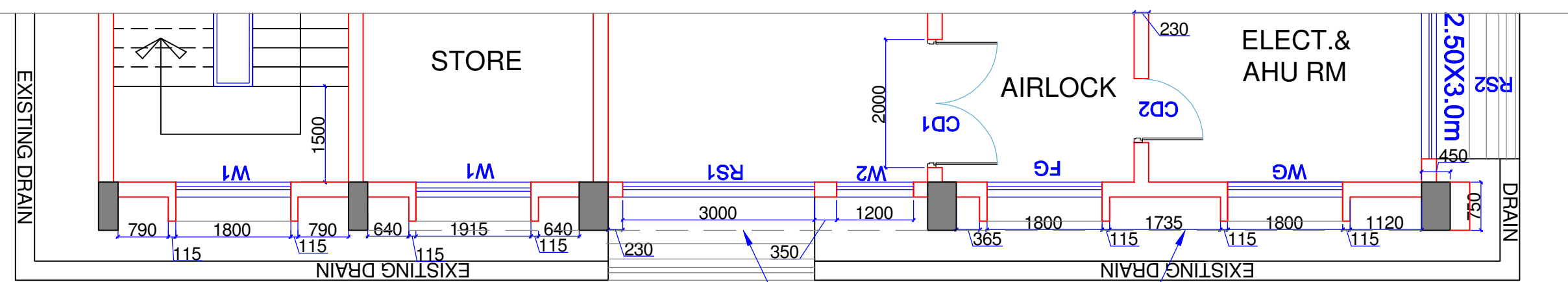

PLAN (WEST WALL)

PROJECT :

PROPOSED EXTENSION OF CMD BUILDING
AT A.R.C.I. BALAPUR.

TITLE :

ELEVATIONS

CLIENT :

A.R.C.I, BALAPUR

CONSULTANTS :

**S.S.INFRASTRUCTURE
PROJECT CONSULTANTS Pvt.Ltd.**

25 & 9 , JABBAR BUILDINGS,
BEGUMPET, HYDERABAD-16
Ph: +91 40 66310954, 66310240
FAX No: +91 40 66312949.
email: ssipcpl@gmail.com

DATE : 02-06-14 SHEET NO:

DEALT BY : M.GANESH

ARCHITECT : A.V.LAKSHMI

PRINCIPAL CONSULTANT: S.S.RAO

05

DRG.NO : SSIPCPL / ARCI / CMD / NORTH & WEST ELE/AD-5