

FRONT (NORTH SIDE) ELEVATION

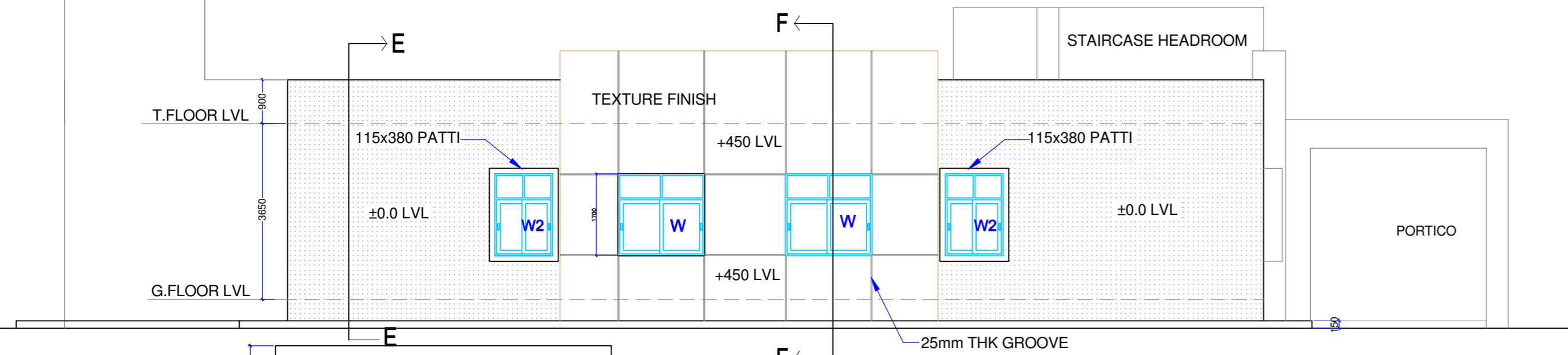

EAST SIDE ELEVATION

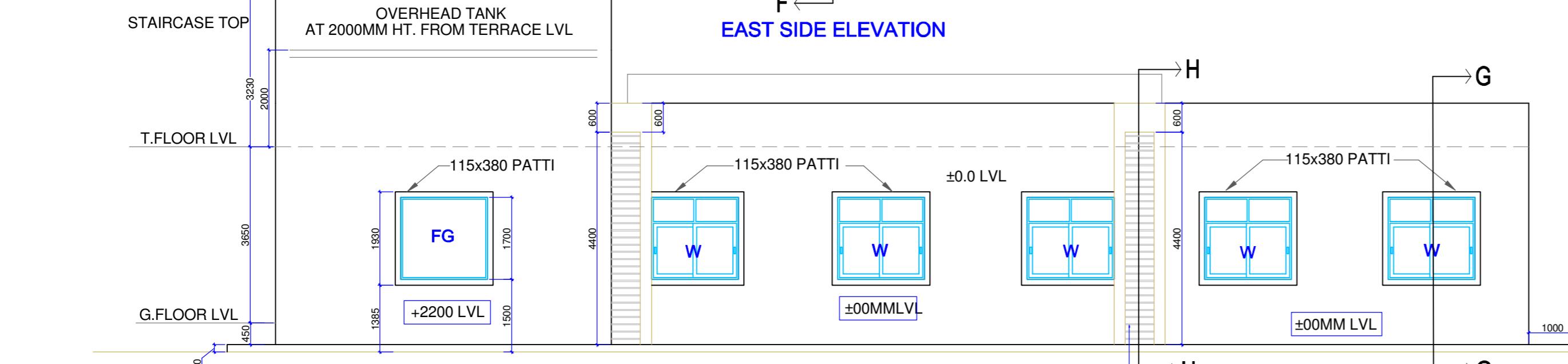

SOUTH (REAR) SIDE ELEVATION

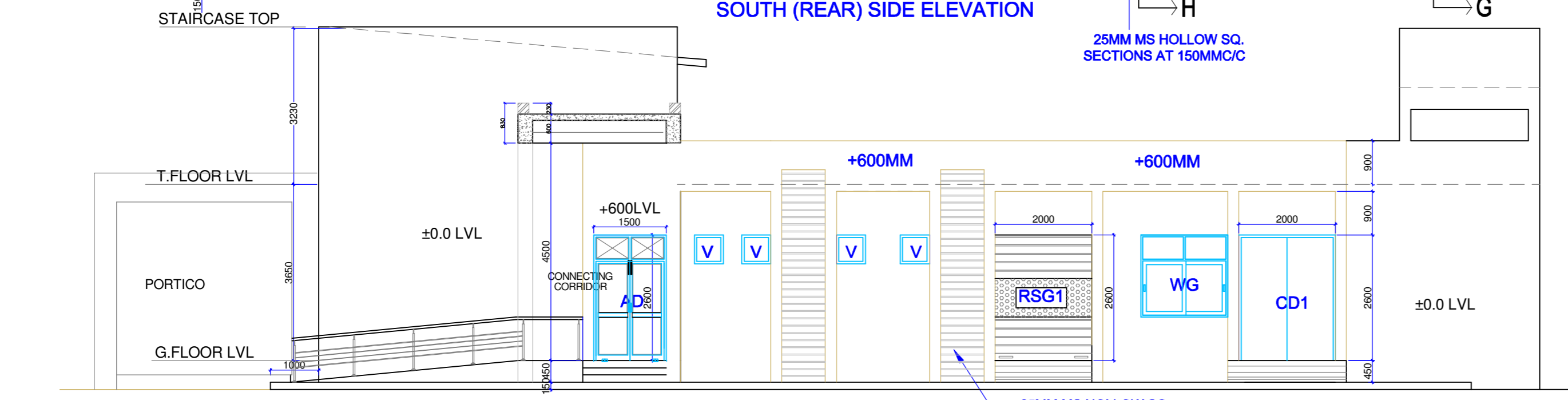

WEST SIDE ELEVATION

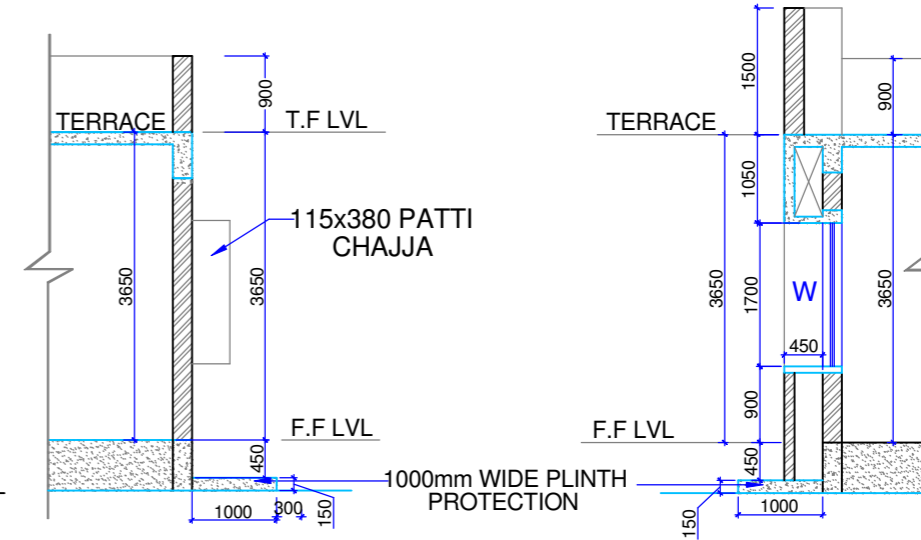

SECTION EE

SECTION FF

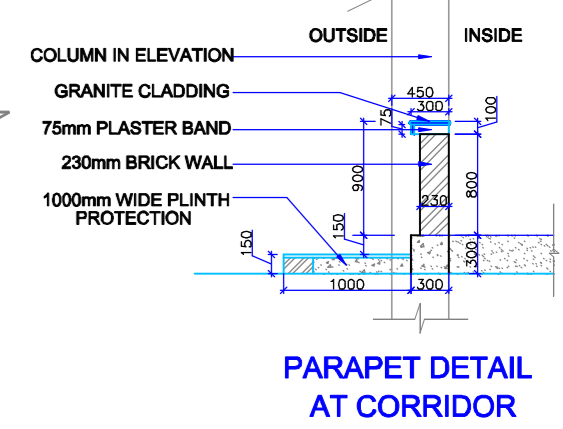

PARAPET DETAIL AT CORRIDOR

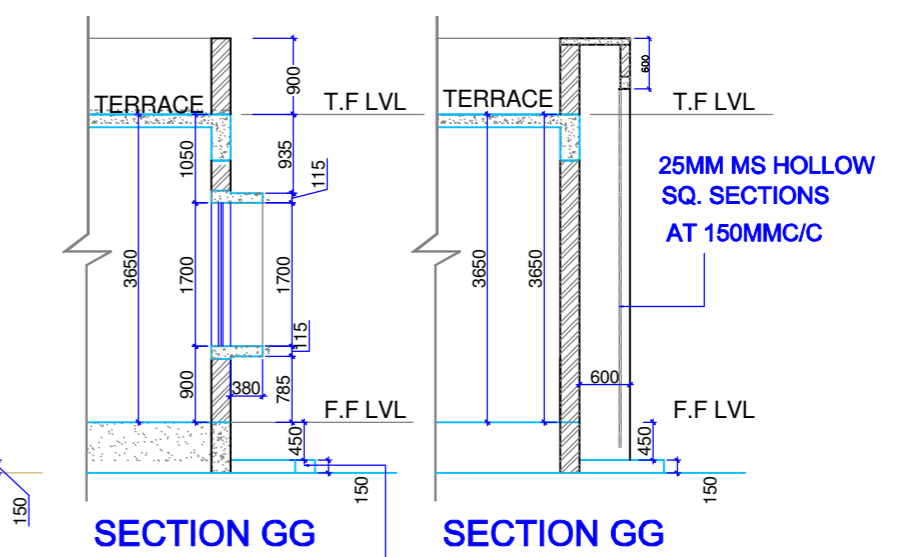

SECTION GG

SECTION GG

FOR TENDER ONLY

PROJECT :		
PROPOSED C.L.P.M BUILDING FOR A.R.C.I. BALAPUR.		
TITLE :		
ELEVATIONS		
CLIENT :		
A.R.C.I. BALAPUR.		
CONSULTANTS :		
S.S.INFRASTRUCTURE PROJECT CONSULTANTS PVT.LTD. # 25 & 9 , JABBAR BUILDINGS, BEGUMPET, HYDERABAD-16 Ph : +91 40 66310954, 66310240 F AX No :+91 40 66312949. email: sspcp@gmail.com		
DATE :	02-06-14	SHEET NO :
DEALT BY :	M.GANESH	04 R1
ARCHITECT :	A.V.LAKSHMI	
PRINCIPAL CONSULTANT :	S.S.RAO	
DRG.NO : SSIPCL / ARC / CLPM / ELEVATIONS / AD-04		