

COPY RIGHT OF THIS DRAWING BELONGS TO  
M/S S.S INFRASTRUCTURE PROJECT CONSULTANTS P.L.Ltd.  
AND SHOULD NOT BE USED FOR ANY PURPOSE OTHER THAN SPECIFIED  
WITHOUT PRIOR PERMISSION.

NORTH :

FOR TENDER ONLY

M.S.POWDER COATED SECTIONS  
BOX SECTIONS  
50MMX25MM (HORIZONTAL)  
MEDIUM GAUGE  
50MMX50MM (VERTICAL)

WELDED STEEL WIRE MESH/  
WELDED MESH(25X25MM @  
13 GAUGE) FIXED TO GRILLS

PROJECT :

PROPOSED BUILDING FOR  
CENTRE FOR ENGINEERED COATINGS  
A.R.C.I. BALAPUR.

TITLE :

GRILL DETAILS

CLIENT :

A.R.C.I. BALAPUR.

CONSULTANTS :

S.S.INFRASTRUCTURE  
PROJECT CONSULTANTS Pvt.Ltd.  
# 25 & 9 , JABBAR BUILDINGS,  
BEGUMPET, HYDERABAD-16  
Ph: +91 40 66310954, 66310240  
FAX No: +91 40 66312949.  
email: ssipcpl@gmail.com

DATE :	02-06-14	SHEET NO:
DEALT BY :	M.GANESH	14 R2
ARCHITECT :	A.V.LAKSHMI	
PRINCIPAL CONSULTANT :	S.S.RAO	
DRG.NO : SSIPCPL / ARCI / CEC / JOINERY DET / AD -14		

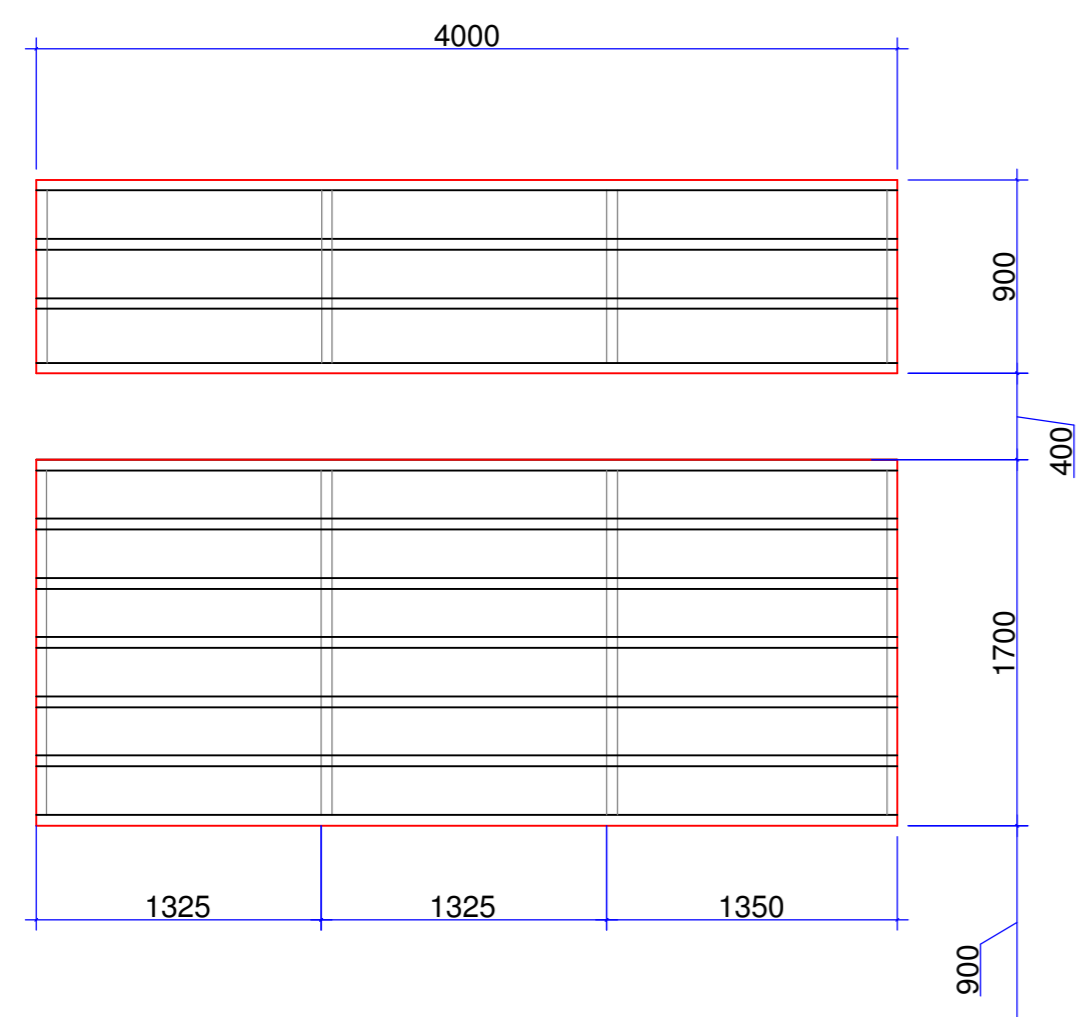

G1  
4NOS.

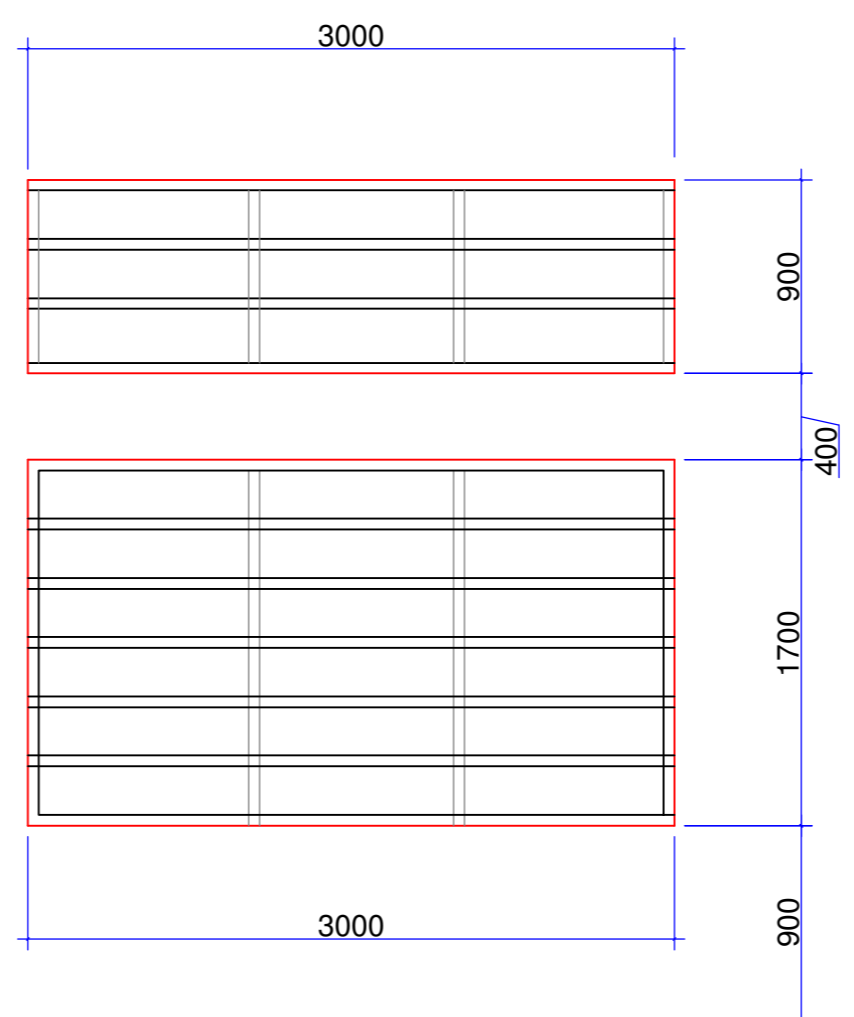

G2  
4NOS.

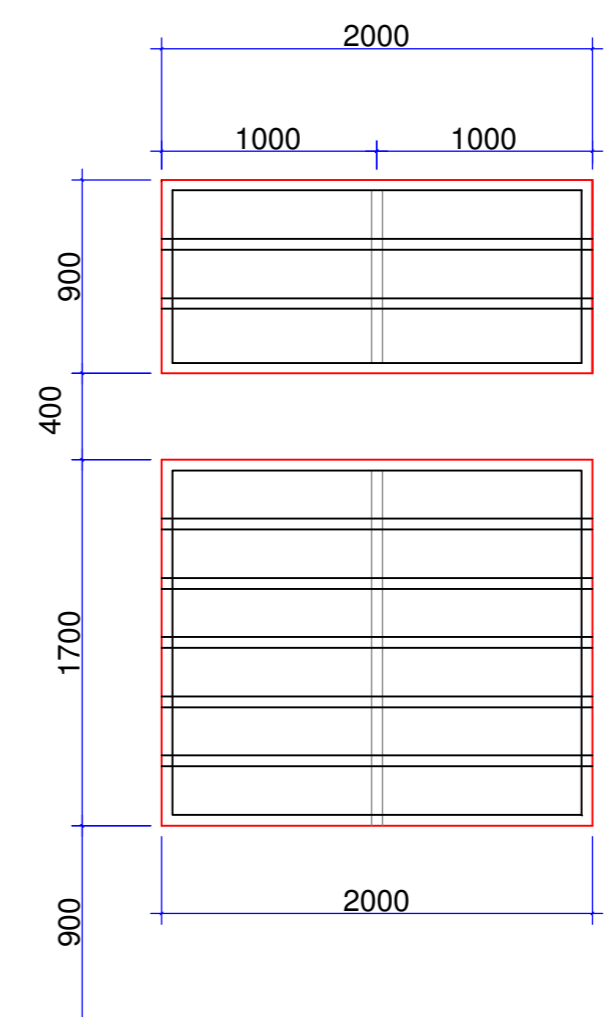

G3  
1NOS.

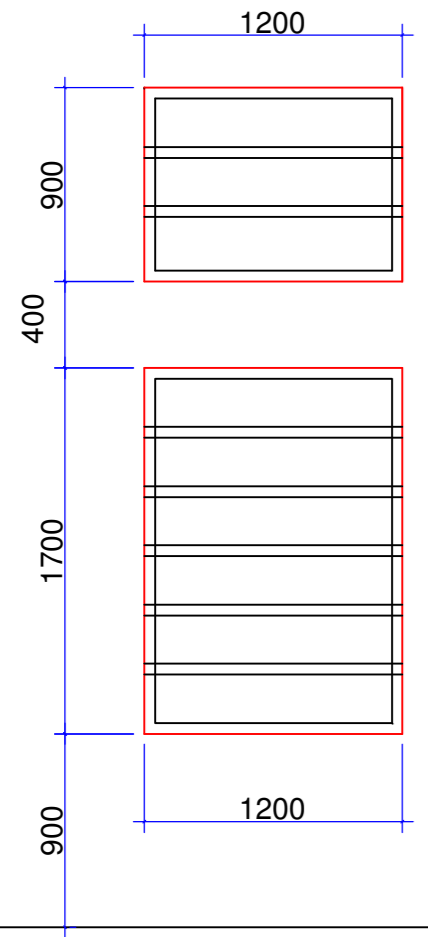

G3  
2NOS.

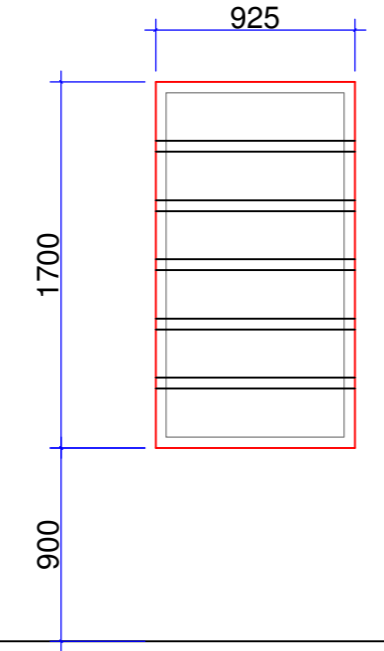

G5  
1NO.

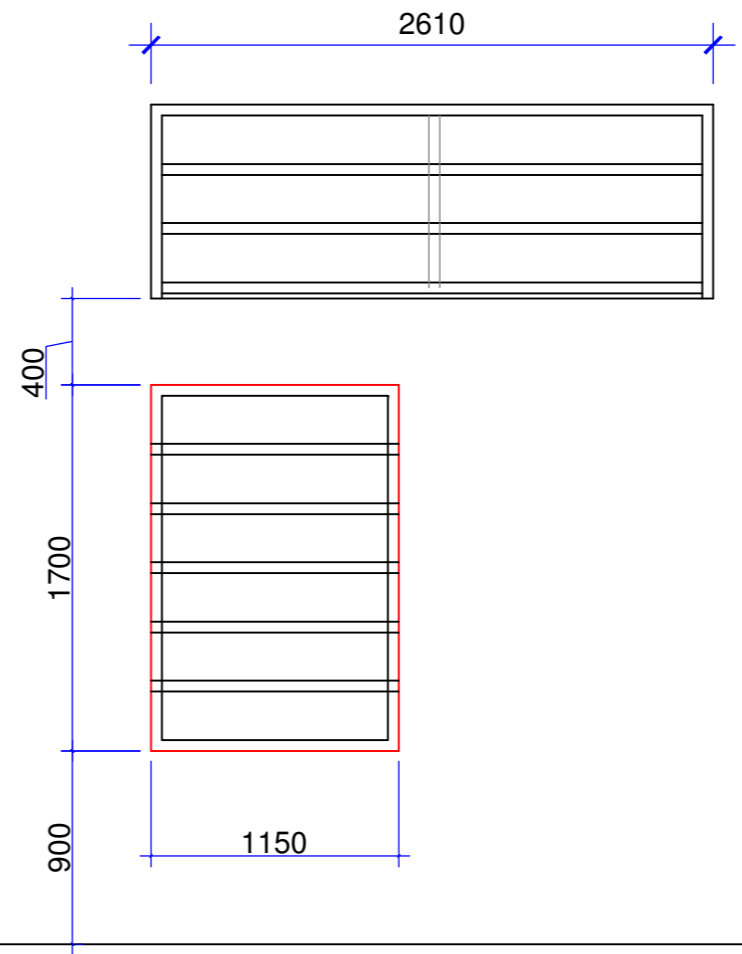

G6  
1NOS.